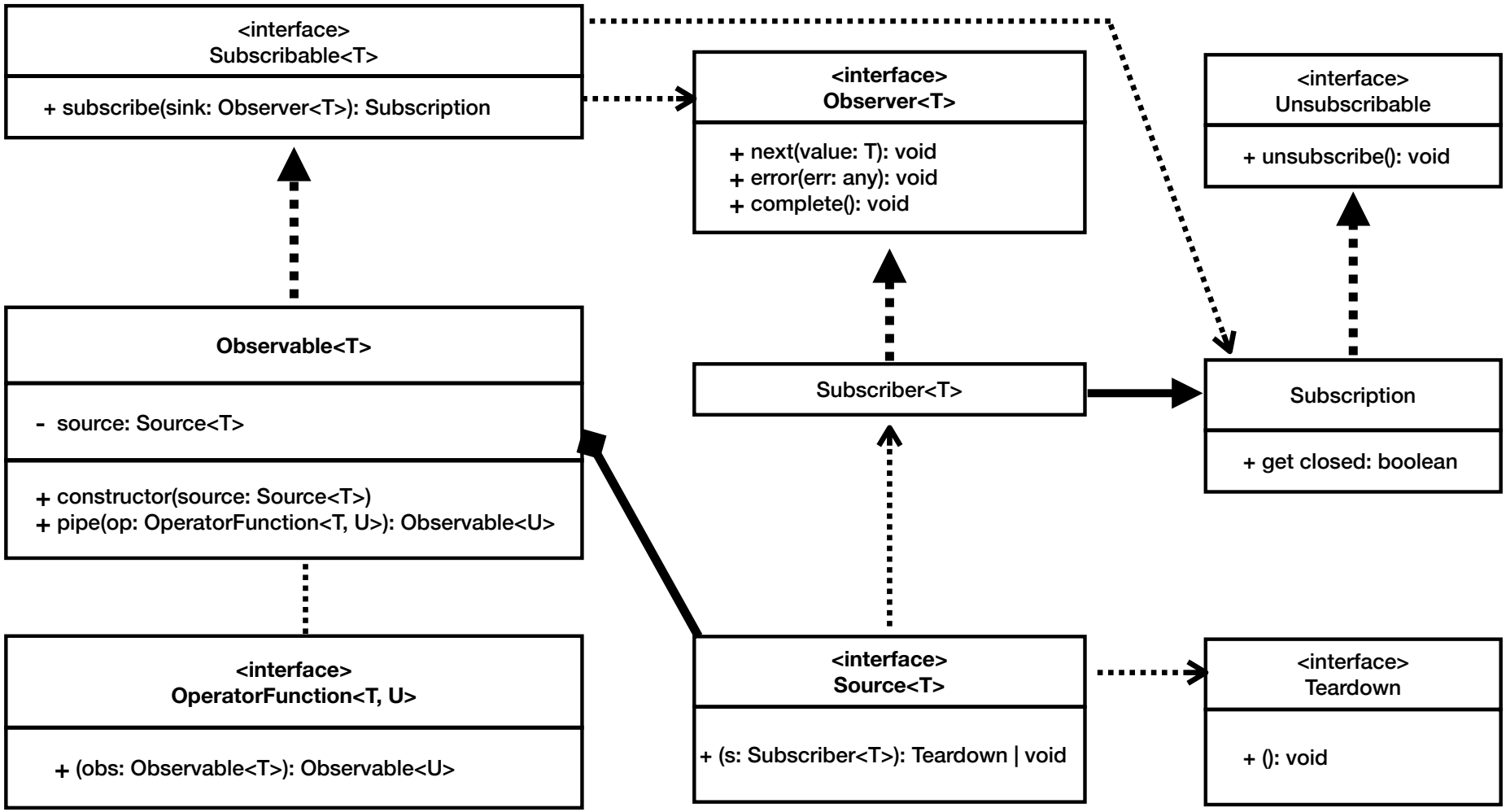RxJS Core Interfaces & Classes